



SHEET INDEX

- ARCHITECTURAL
- FG0.0 COVER SHEET
- FA1.1 SITE PLAN
- FA1.2 SITE PLAN W/ GRADING
- FA1.3 SURVEY
- FA1.4 PLAYGROUND PLAN
- FA2.1 UNIT PLANS
- FA2.2 COMMUNITY HOUSE PLAN
- FA3.1 UNIT ELEVATIONS
- FA3.2 COMMUNITY HOUSE ELEVATIONS
- FG.1 SITE PERSPECTIVE
- FG.2 UNIT INTERIOR PERSPECTIVE

PERMIT SUBMITTAL

1 2 3

PROJECT NAME
EcoTHRIVE VILLAGE

12230 MILITARY RD S 98168
BURIEN WA 98168

JAMES RAPTIS
ARCHITECT

1201 N. 90TH ST.
SEATTLE, WA 98103
TEL: (206) 408-0646
JamesRaptisArchitect@gmail.com

COVER SHEET

DATE: 2.23.2023

SHEET #

FG0.0

BUILDING FOOTPRINT		
3 STUDIOS	16'X20'=320 SF	960 SF
12 1 BEDROOM	20'X22'=440 SF	5,280 SF
12 2 BEDROOM	20'X32'-6"=650SF	7,800 SF
27 TOTAL		
1 COM. BLDG.	32'X45'= 1,440 SF	1,440 SF
TOTAL BUILDING FOOTPRINT		15,480 SF

ROOF IMPERVIOUS		
3 STUDIOS	19'X23'=552 SF	1,656 SF
12 1 BEDROOM	23'X25'=690 SF	8,280 SF
12 2 BEDROOM	23'X35'-6"=931 SF	11,172 SF
COMMON BLDG. 38'X35'=1,680 SF		1,680 SF
TOTAL ROOF COVERAGE		22,788 SF
LOT AREA		78,548 SF
PERCENT BUILDING IMPERVIOUS		29%

ROAD	586	20	11,720 SF
ROAD T	50	20	1,000 SF
SIDEWALK	586	5	2,930 SF
WALKWAY	500	4	2,000 SF
PARK'G LOT	58	34	1,972 SF
SUB-TOTAL			19,622 SF
ROOF IMPERV.			22,788 SF
TOTAL IMPERV.			42,410 SF
LOT AREA			78,548 SF
IMPERVIOUS TOTAL			54%

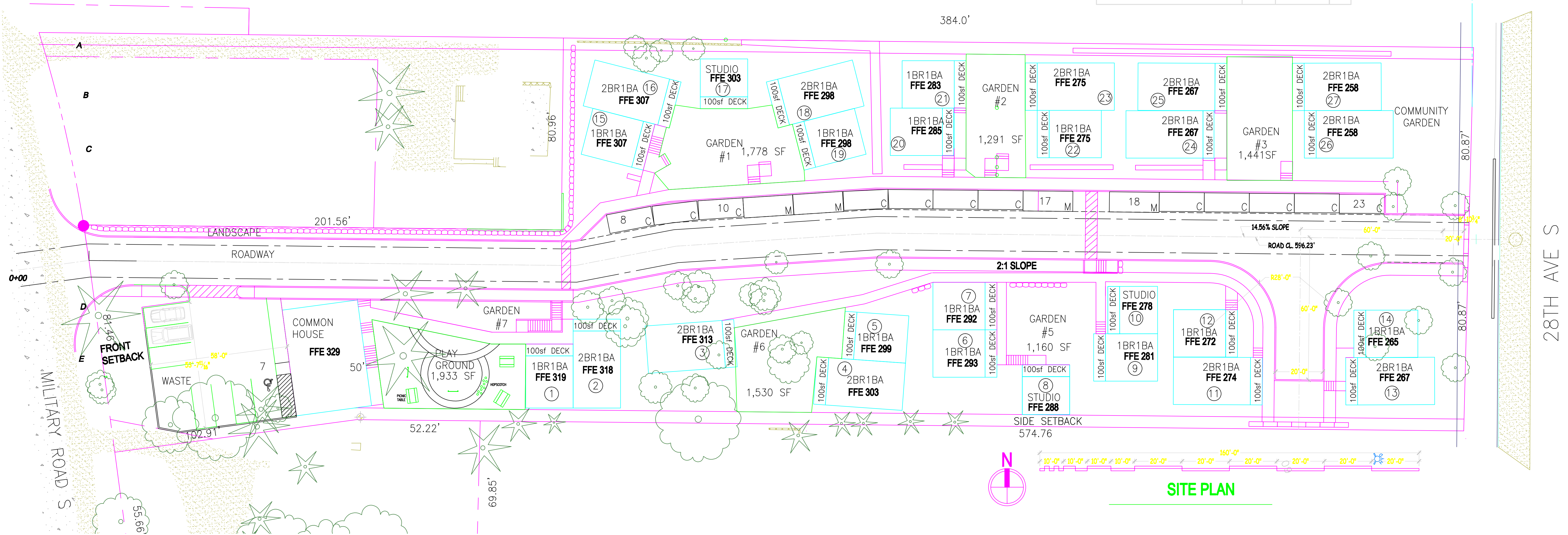

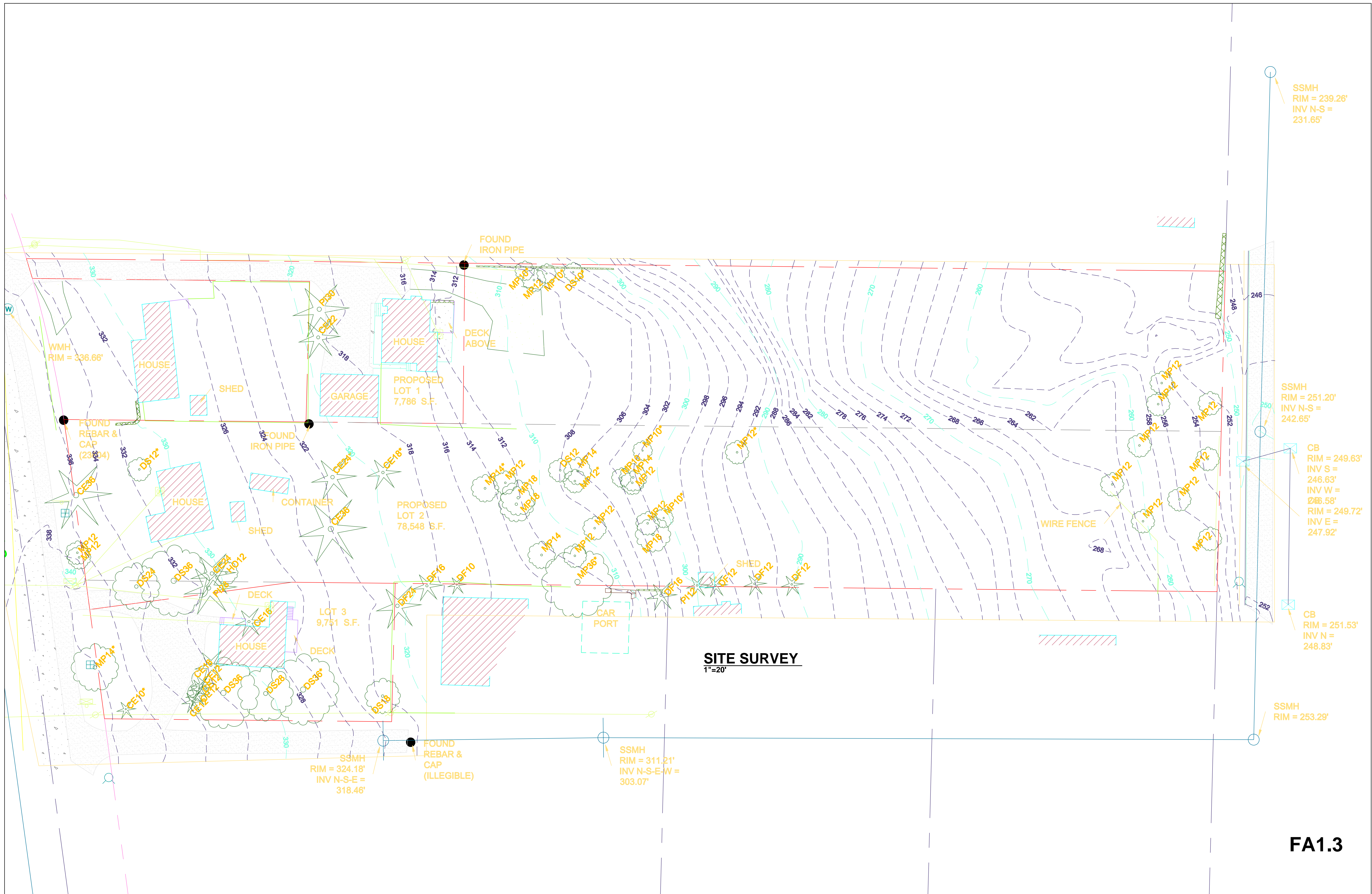

SSMH
RIM = 239.26'
INV N-S =
231.65'

SSMH
RIM = 251.20'
INV N-S =
242.65'

CB
RIM = 249.63'
INV S =
246.63'
INV W =
246.58'
RIM = 249.72'
INV E =
247.92'

CB
RIM = 251.53'
INV N =
248.83'

SSMH
RIM = 253.29'

SSMH
RIM = 324.18'
INV N-S-E =
318.46'

SSMH
RIM = 311.21'
INV N-S-E-W =
303.07'

SITE SURVEY
1"=20'

FA1.3

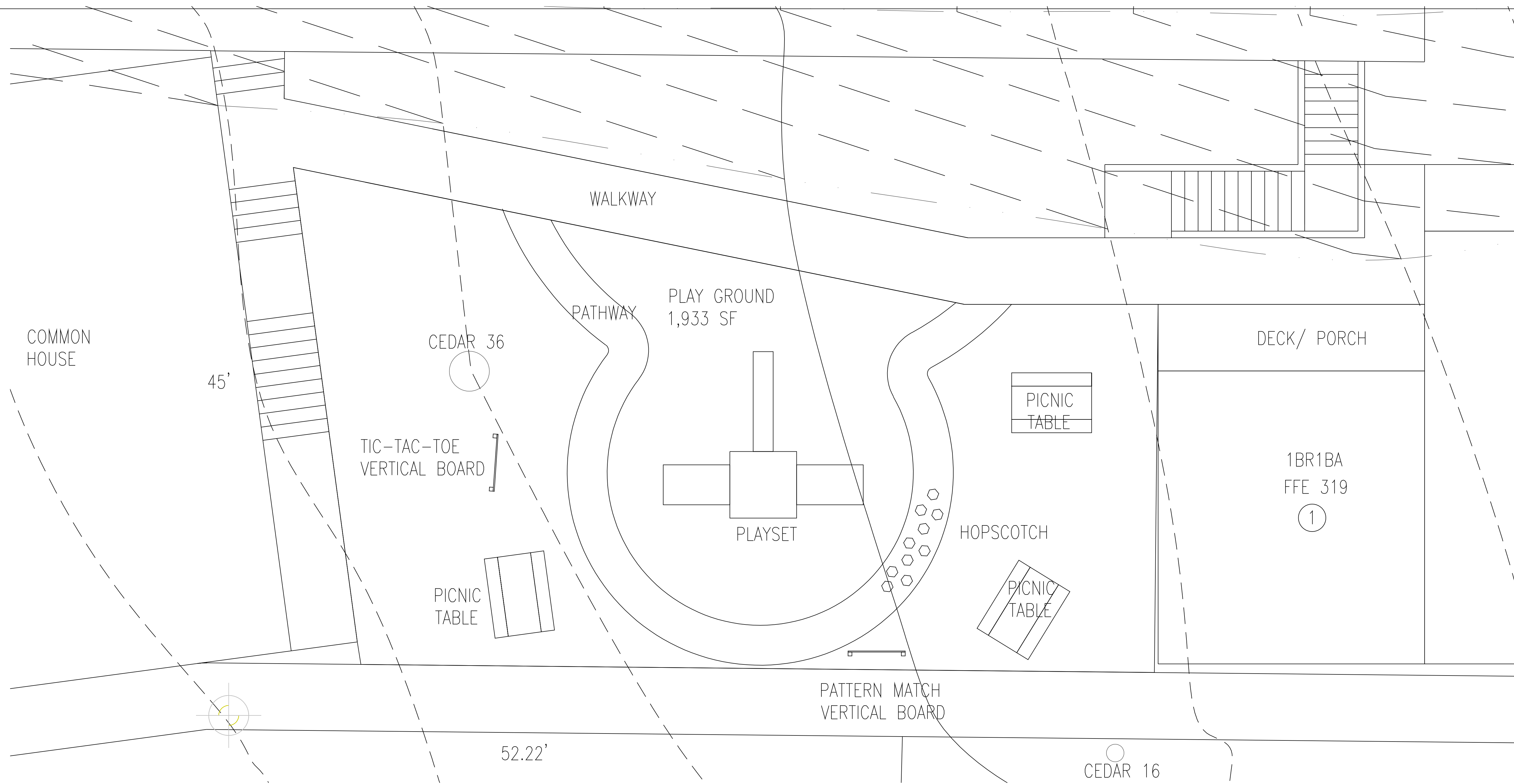

PLAYGROUND PLAN



PLAYSET



PATTERN MATCH



HOPSCOTCH



TIC-TAC-TOE

PERMIT SUBMITTAL

1 2 3

PROJECT NAME:
EcoTHRIVE VILLAGE

12230 MILITARY RD S 98168
 BURIEN WA 98148

PROJECT NAME:
JAMES RAPTIS ARCHITECT
 1201 N. 30TH ST.
 SEATTLE, WA 98107
 JamesRaptisArchitect@gmail.com

PLAYGROUND PLAN

DATE: Jan. 6, 2023
 DRAWN BY:
 CHECKED BY:
 PROJECT NO.:
 FILE #X

SHEET #

FA1.4

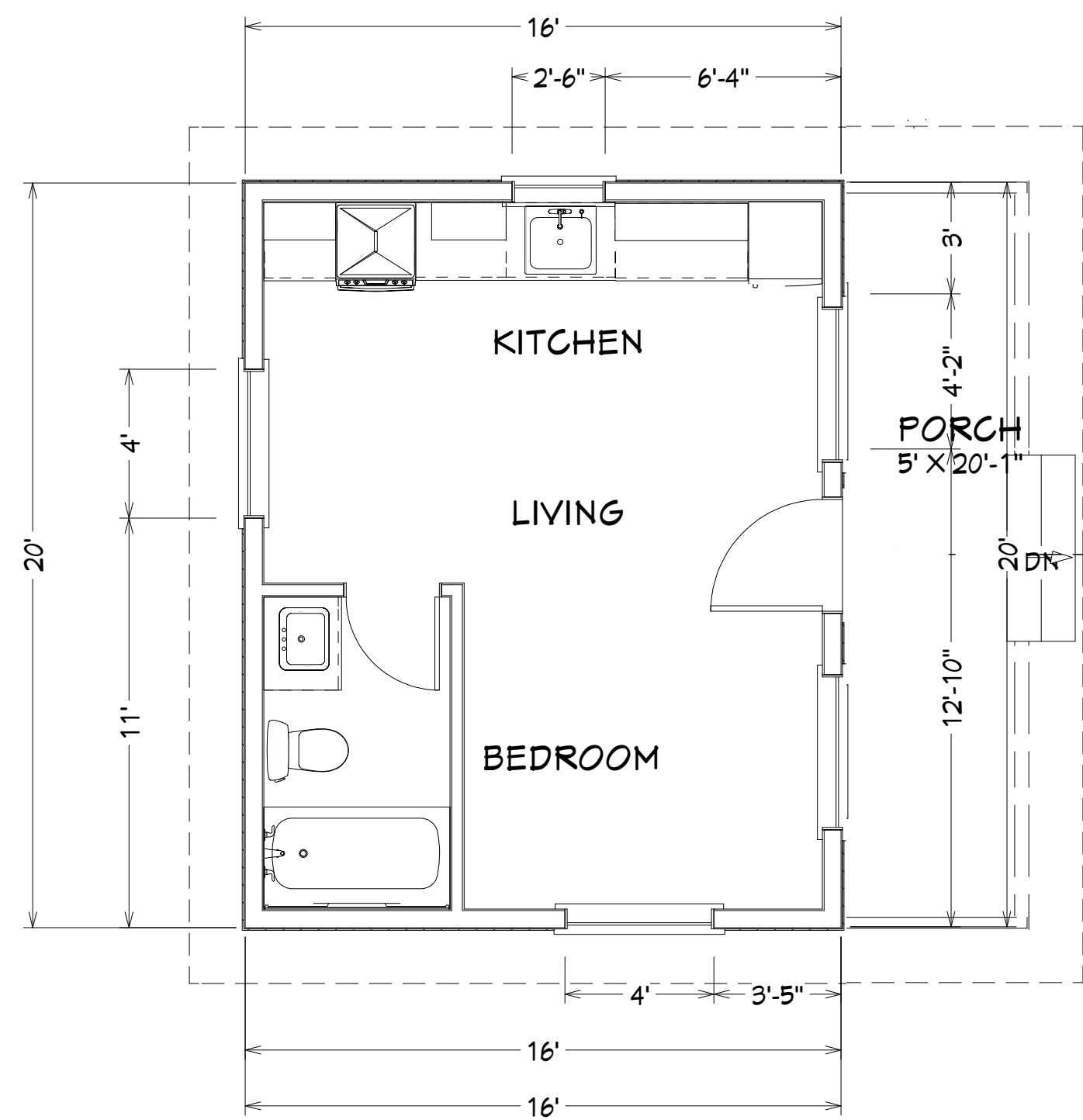

STUDIO
LIVING AREA
320 SF

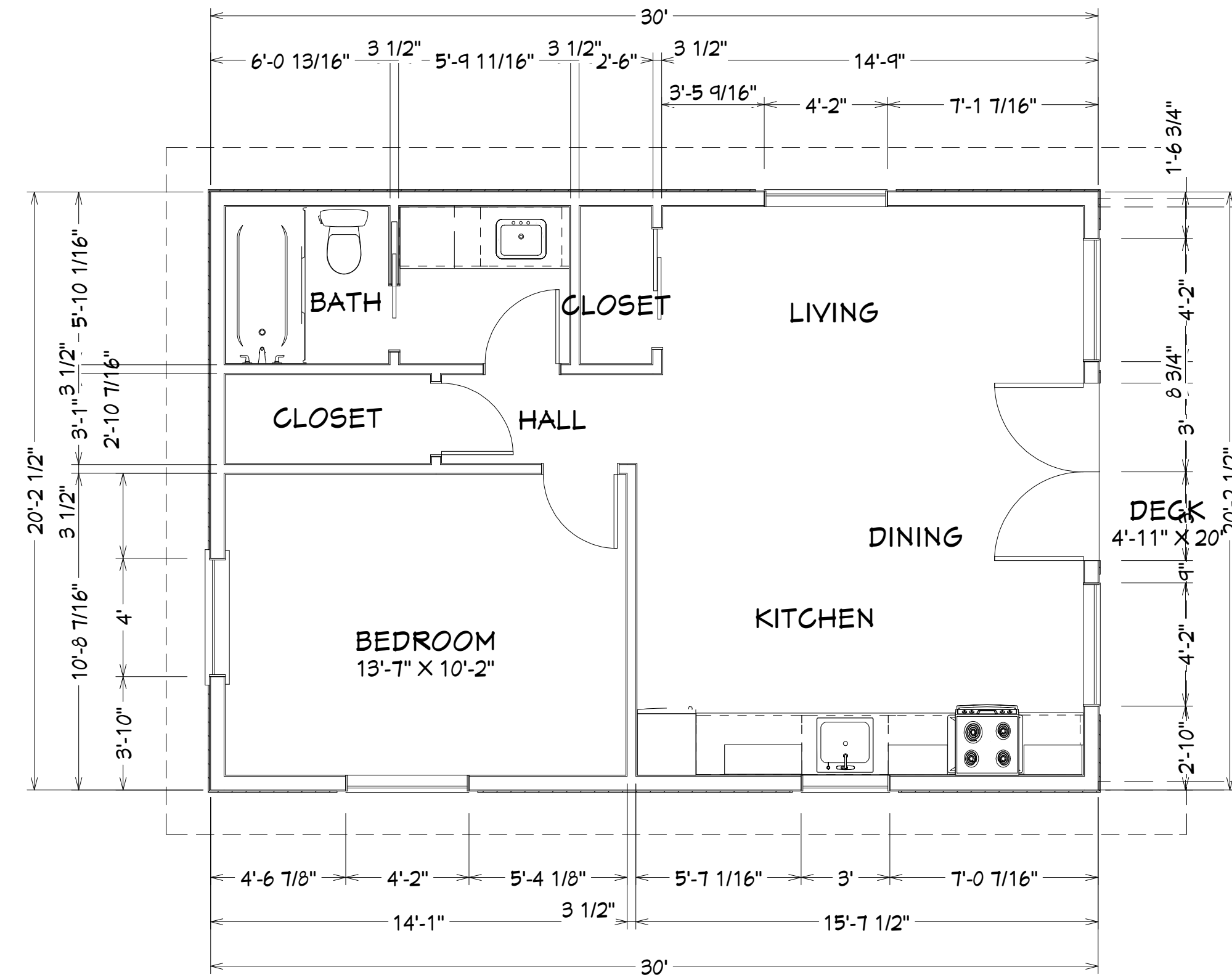

1 BEDROOM
LIVING AREA
440 SF

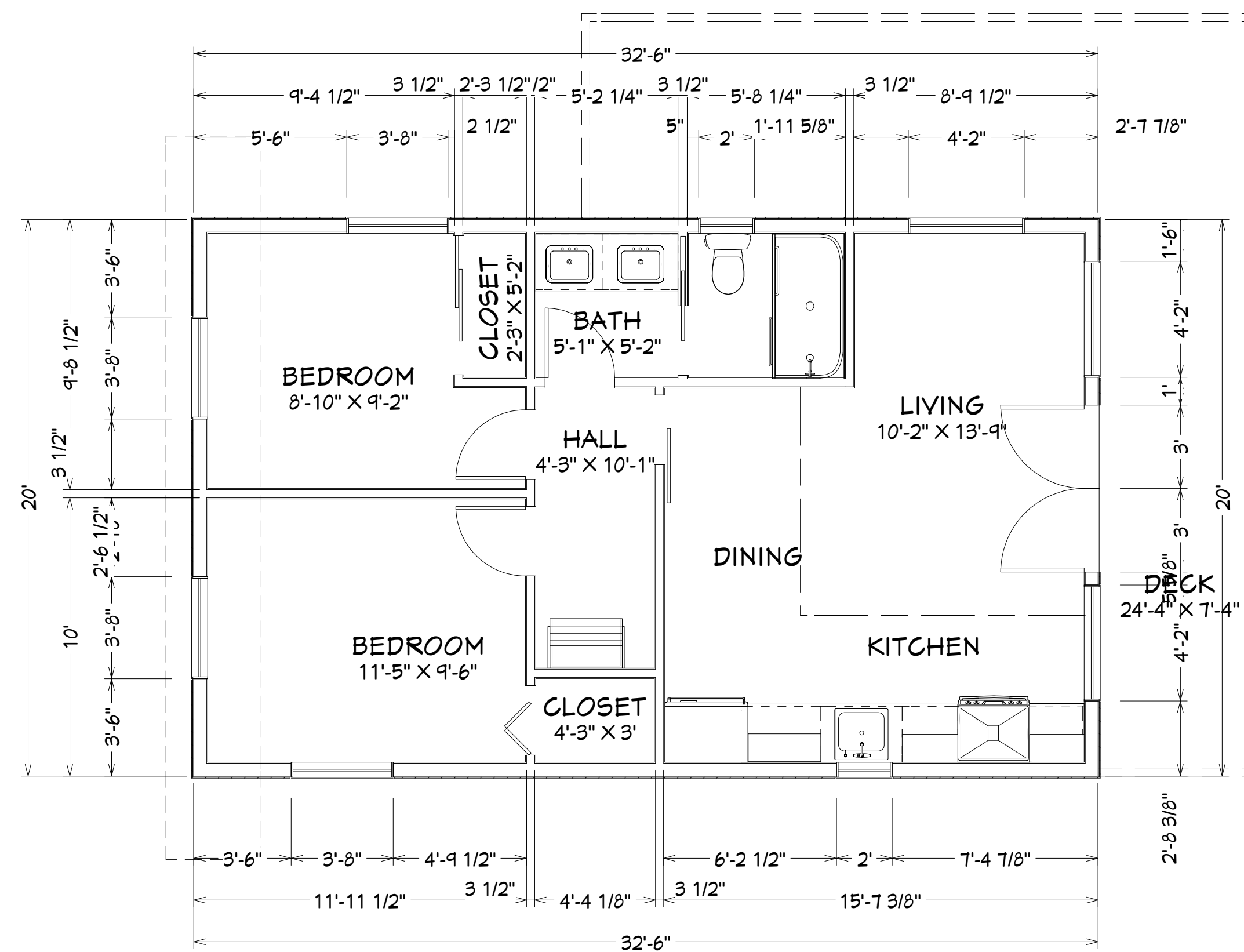

2 BEDROOM
LIVING AREA
650 SF

PERMIT SUBMITTAL

1
2
3

EcoTHRIVE VILLAGE

12230 MILITARY RD S 98168
BURIEN WA 98168

PROJECT NAME

**JAMES RAPTIS
ARCHITECT**

1201 N. 40TH ST.
SEATTLE, WA 98103
TEL: (206) 400-0560
JamesRaptisArchitect@gmail.com

UNIT FLOOR PLANS

DATE: 6/18/2022
DRAWN BY: JCR
CHECKED BY: JCR
PROJECT NO:
FILE #BURIAN SITE PLAN

SHEET #

FA2.1

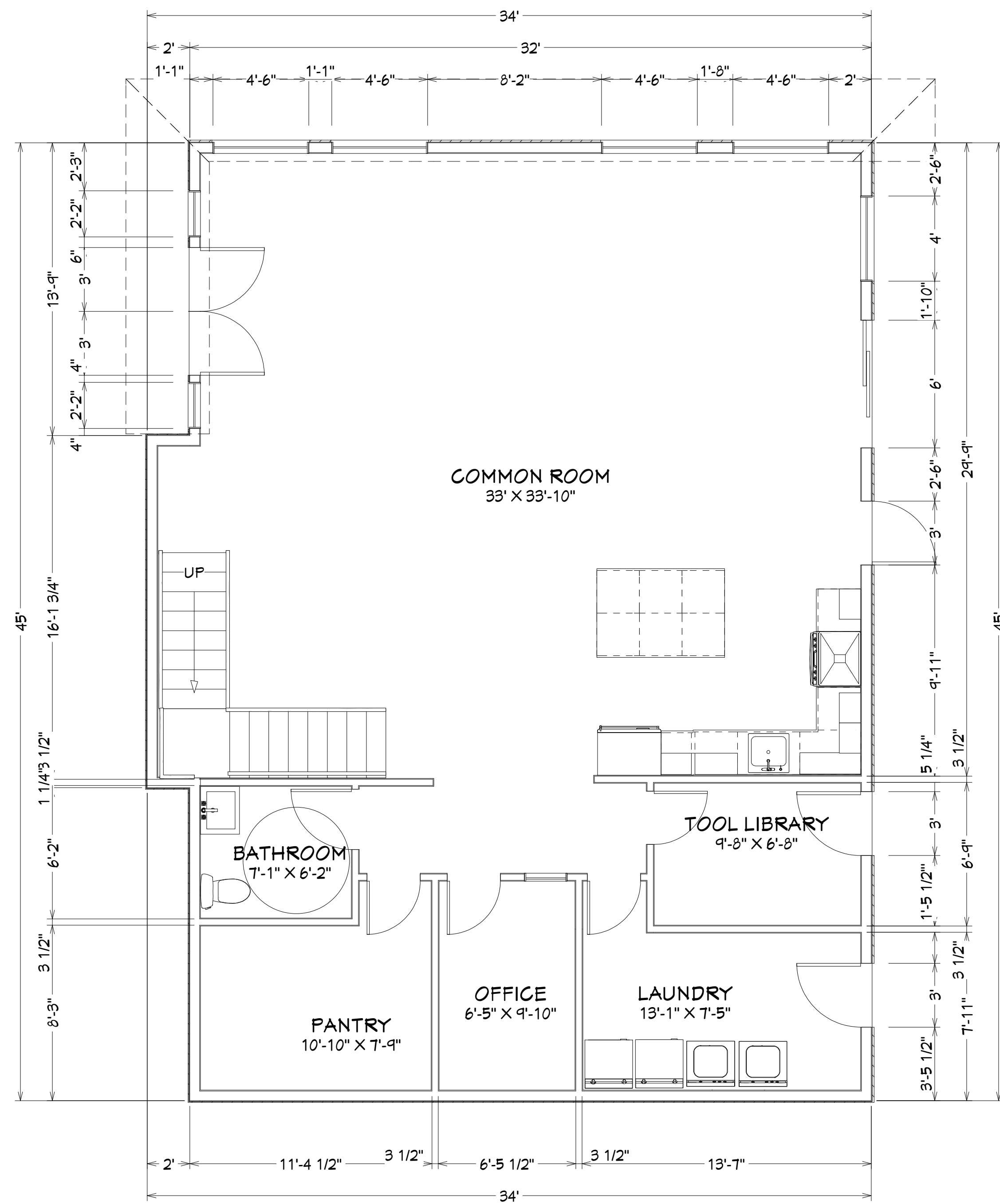

FIRST FLOOR PLAN
1/4"=1' SCALE

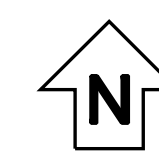
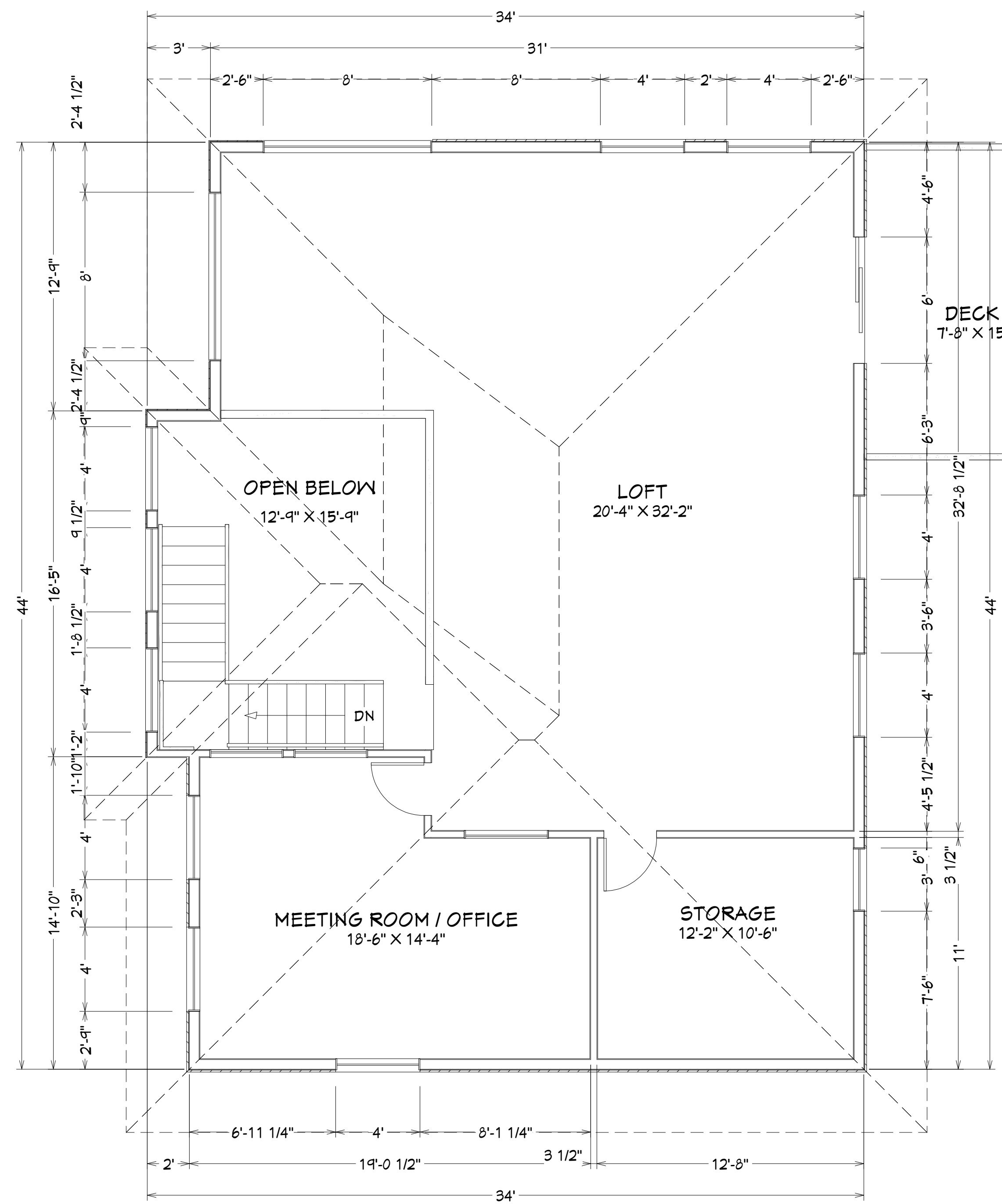

SECOND FLOOR PLAN
1/4"=1' SCALE

PERMIT SUBMITTAL

1
2
3

EcoTHRIVE VILLAGE

12230 MILITARY RD S 98168
BURIEN WA 98168

PROJECT NAME:

**JAMES RAPTIS
ARCHITECT**

1201 N. 90TH ST.
SEATTLE, WA 98103
TEL: (206) 408-0546
JAMESRAPTIS.ARCHITECT@GMAIL.COM

**COMMUNITY HOUSE
FLOOR PLAN**

DRWN UPDATE: 7.05.2022
DRAWN BY: JCR
CHECKED BY: JCR
PROJECT NO.: FR8K PLANS

SHEET #

FA2.2

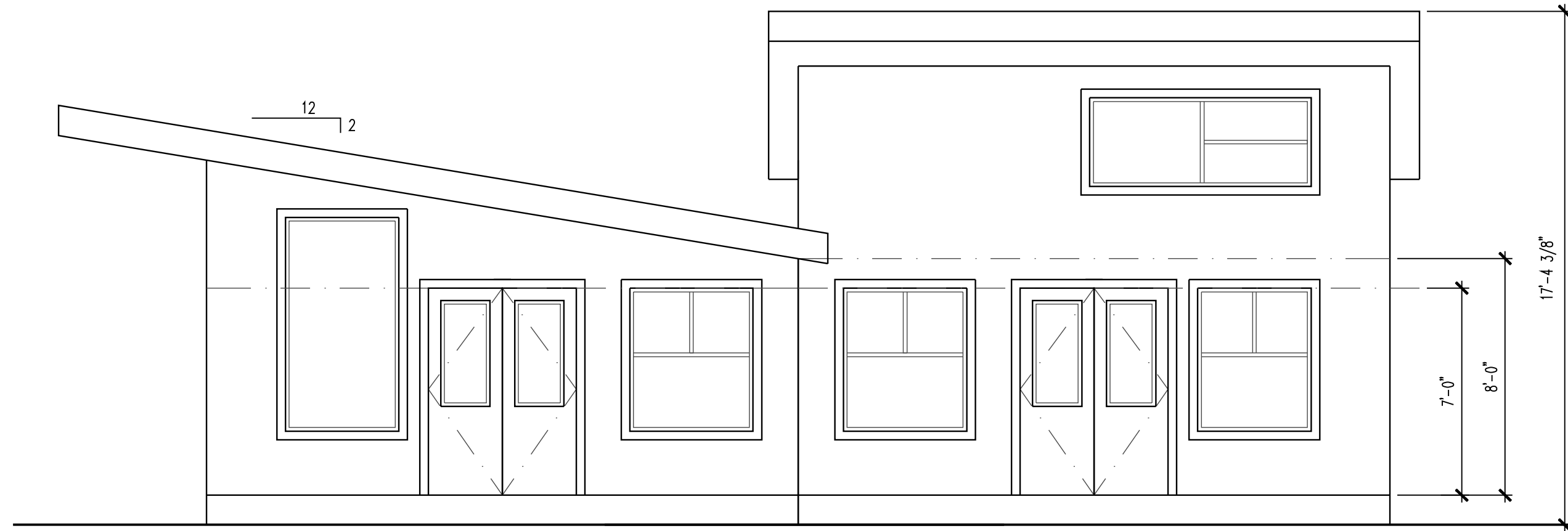

**(2) 1 BEDROOM
FRONT ELEVATION**
1/4":1' SCALE

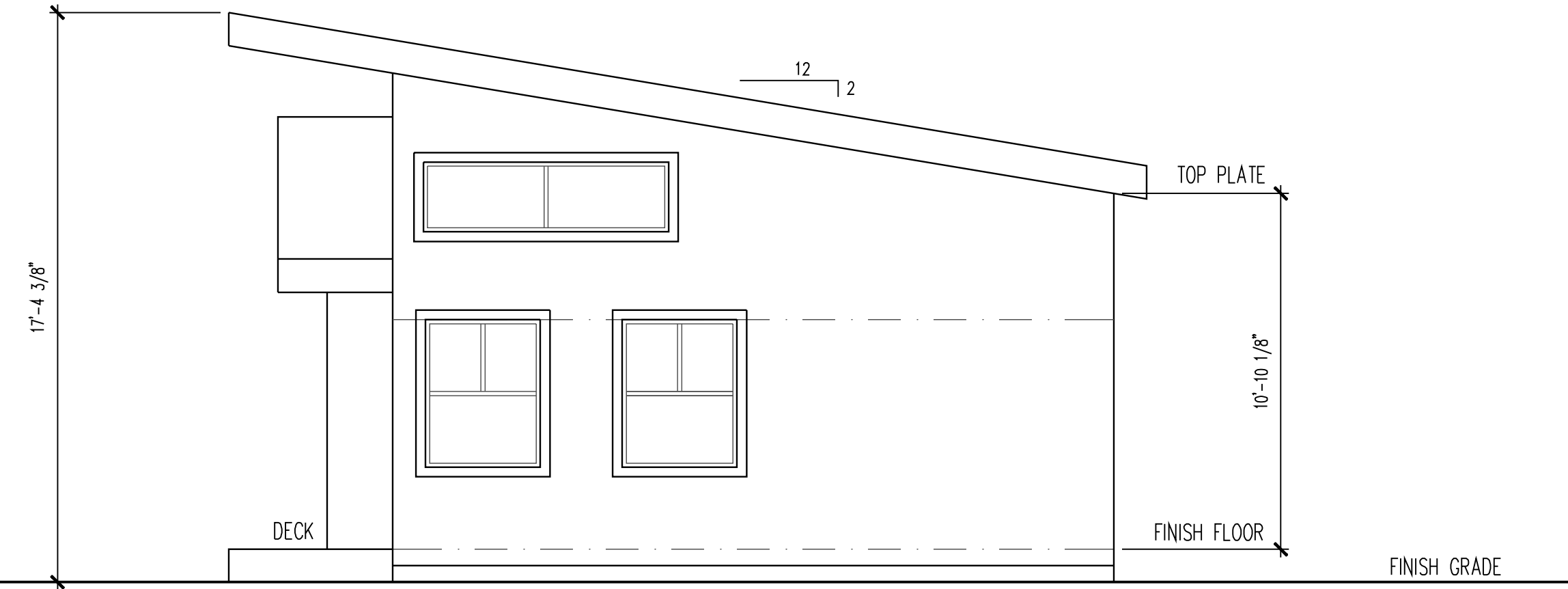

**(2) 1 BEDROOM
SIDE ELEVATION**
1/4":1' SCALE

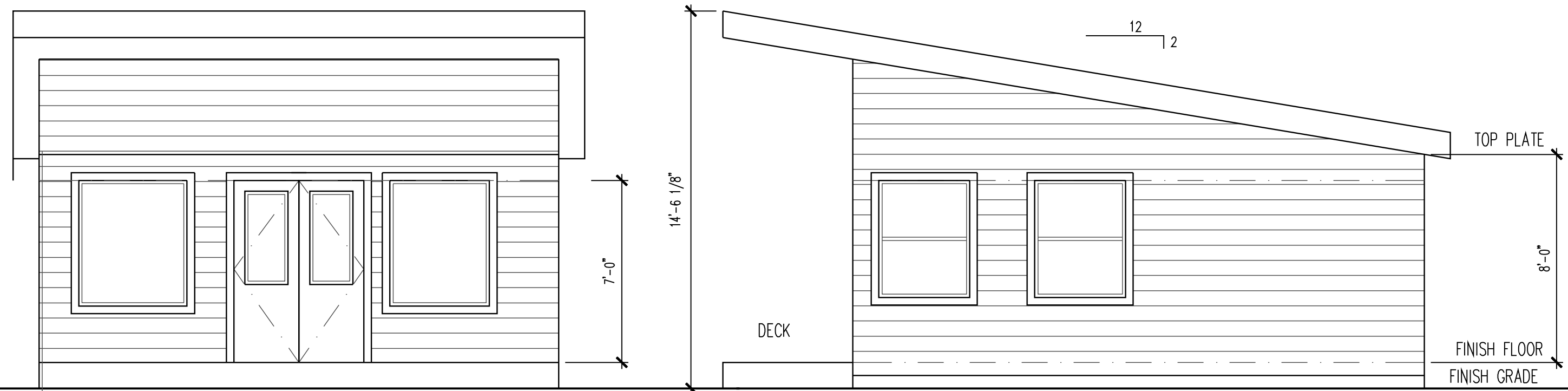

**1A BEDROOM
FRONT ELEVATION**
1/4":1' SCALE

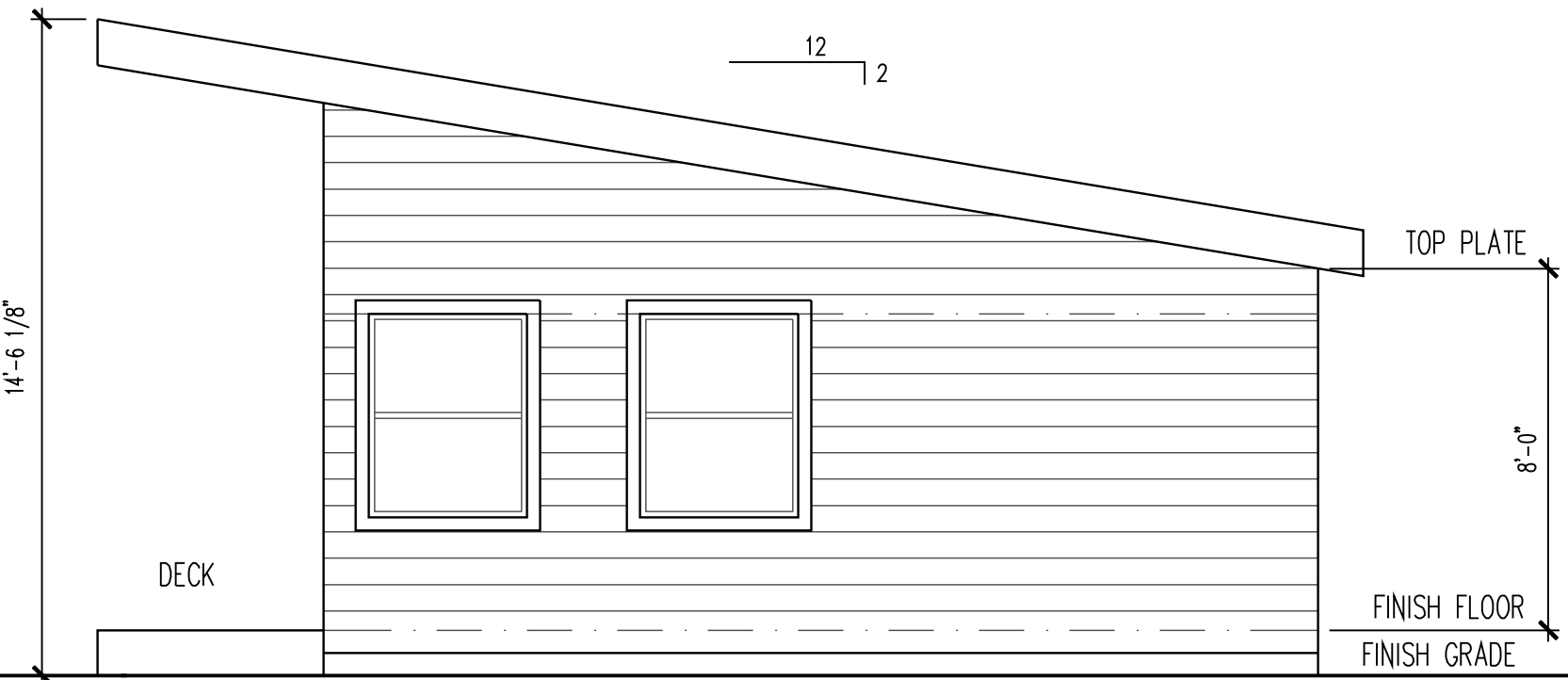

**1A BEDROOM
SIDE ELEVATION**
1/4":1' SCALE

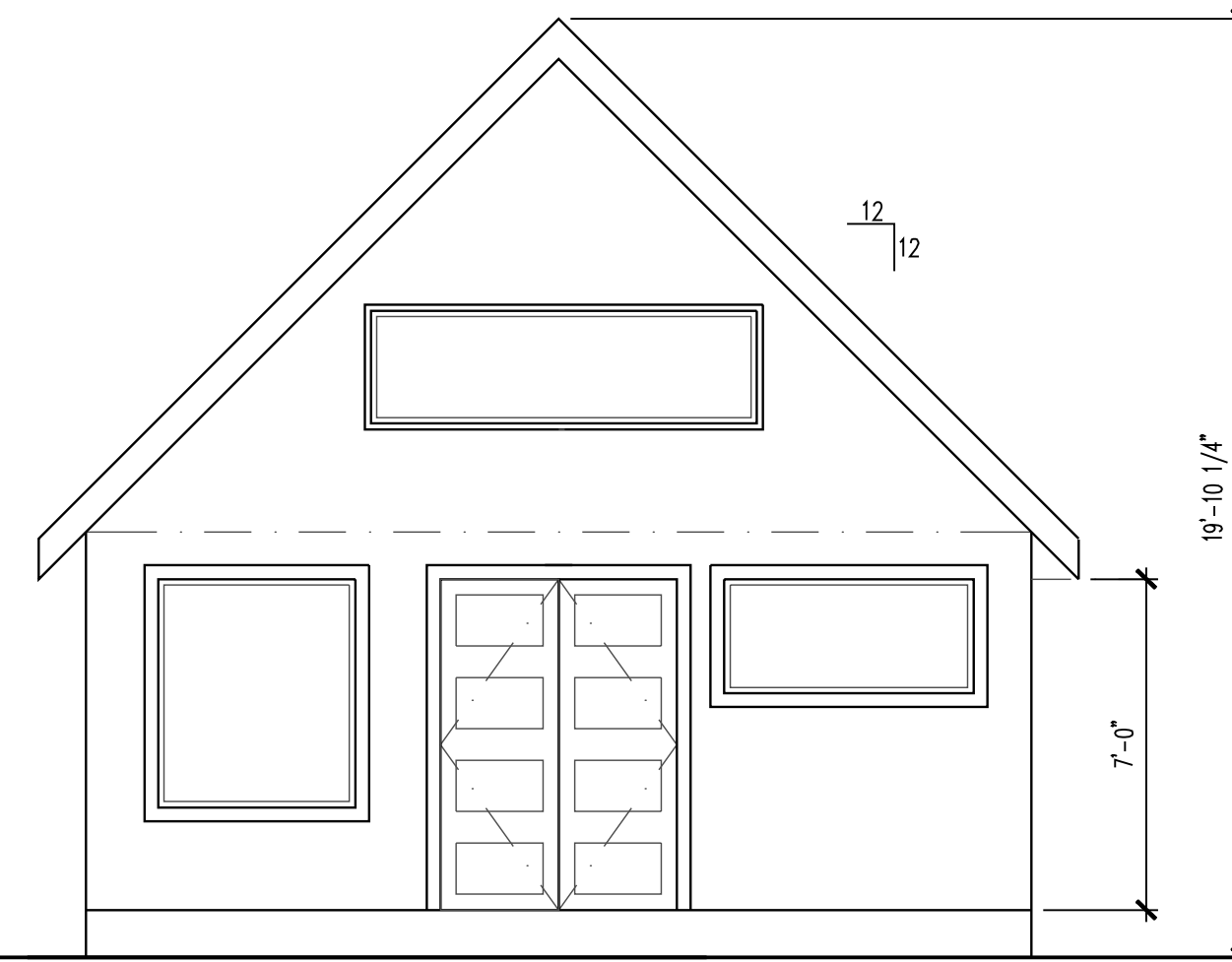

**1B BEDROOM
FRONT ELEVATION**
1/4":1' SCALE

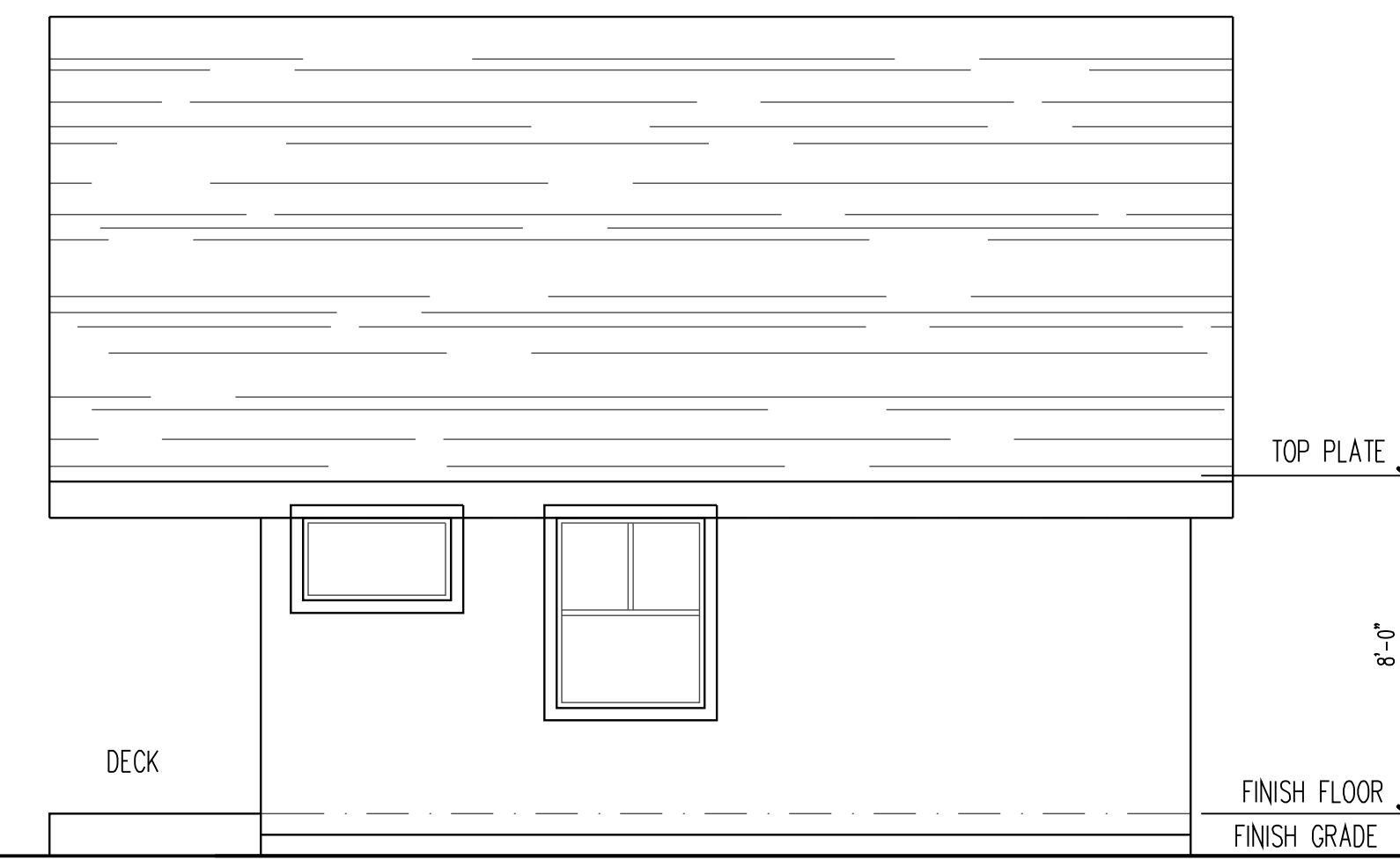

**1B BEDROOM
SIDE ELEVATION**
1/4":1' SCALE

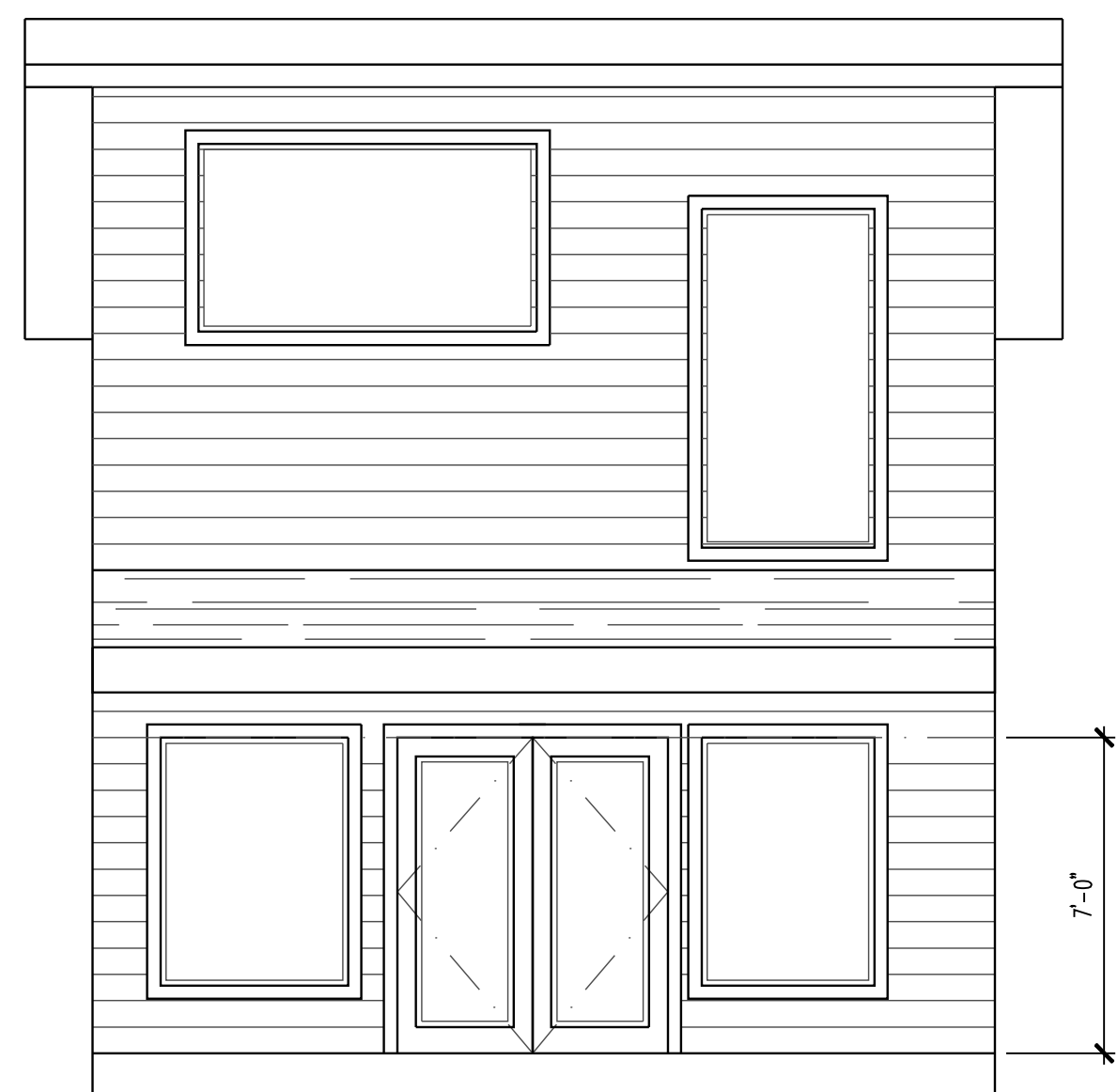

**2 BEDROOM
FRONT ELEVATION**
1/4":1' SCALE

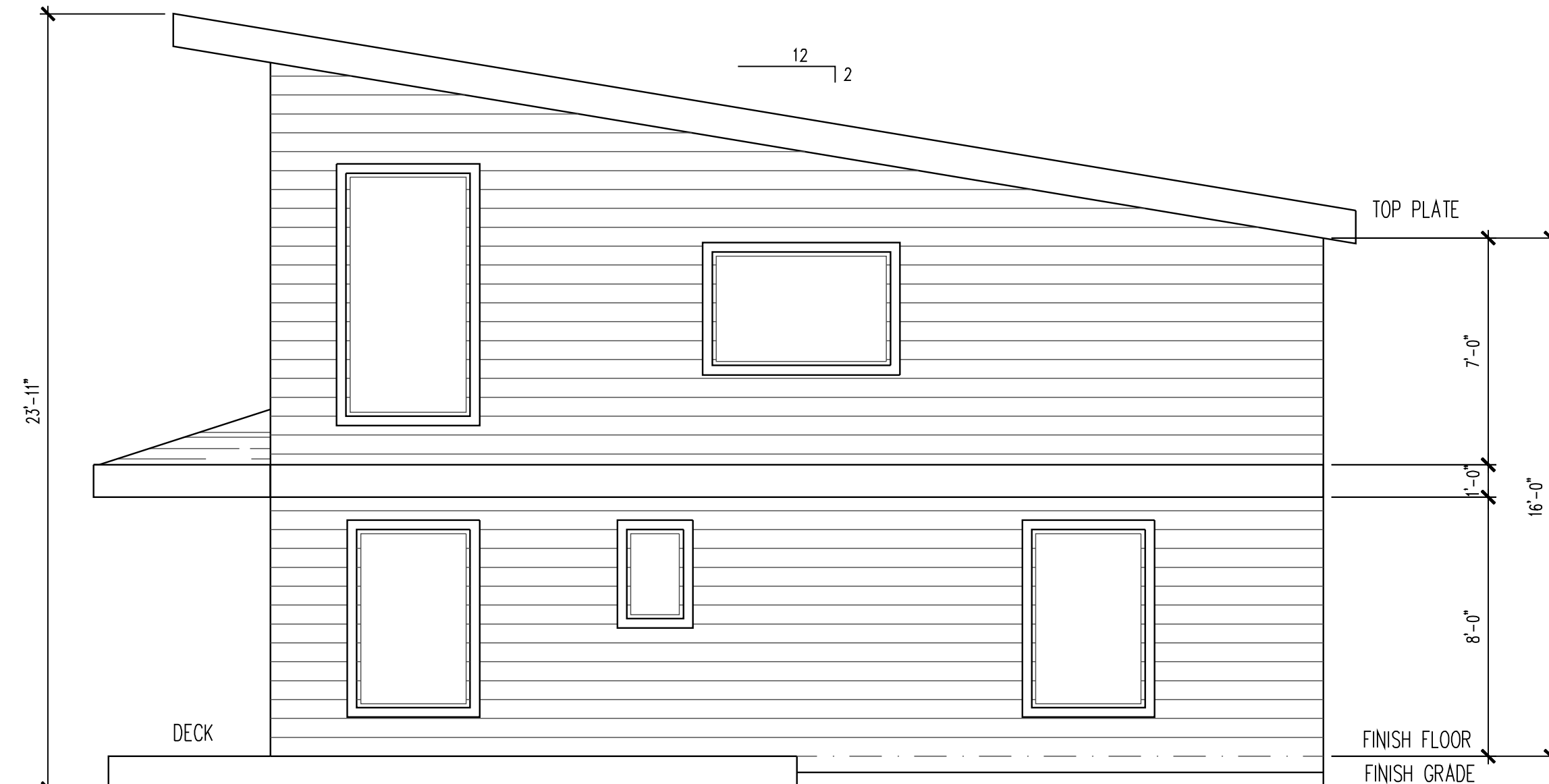

**2 BEDROOM
SIDE ELEVATION**
1/4":1' SCALE

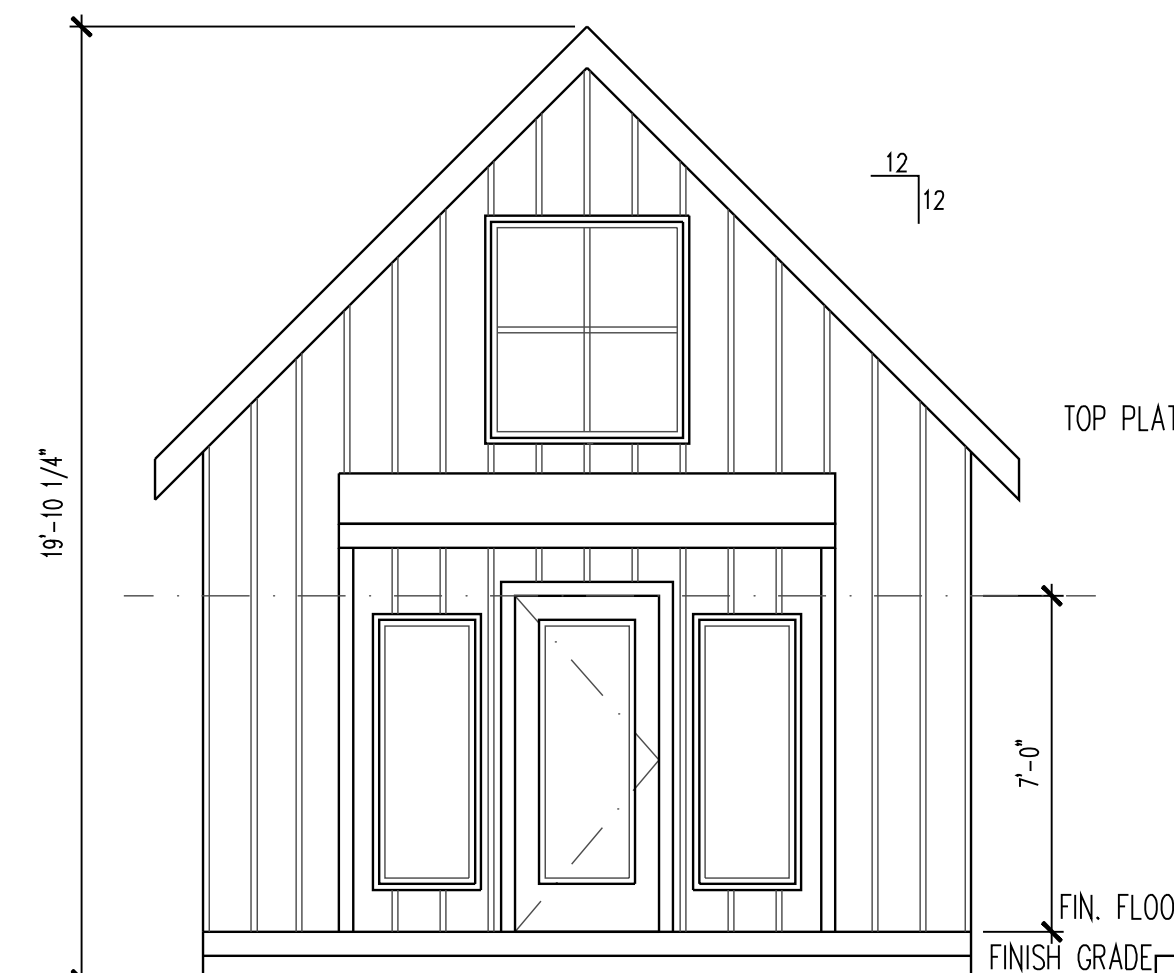

**STUDIO
FRONT ELEVATION**
1/4":1' SCALE

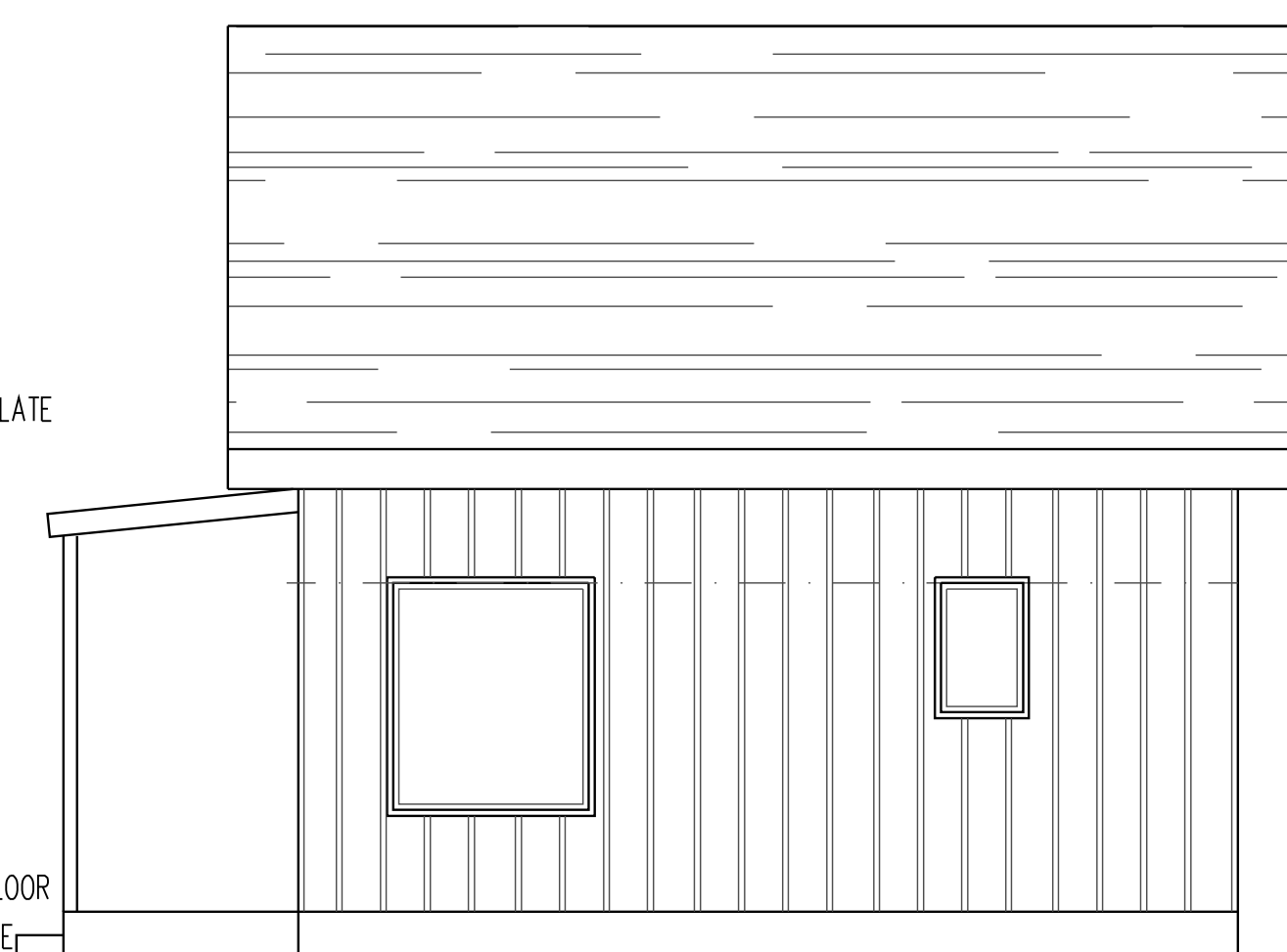

**STUDIO
SIDE ELEVATION**
1/4":1' SCALE

PERMIT SUBMITTAL

1 2 3

PROJECT NAME

ecoThrive
BURIEN

**JAMES RAPTIS
ARCHITECT**
1201 N. 90TH ST.
SEATTLE, WA 98103
TEL: (206) 408-0546
JAMESRAPTIS.ARCHITECT@GMAIL.COM

ELEVATIONS

DRAWN UPDATE: 10.11.2022
DRAWN BY: JCR
CHECKED BY: JCR
PROJECT NO.:

SHEET #

FA3.1



SIDE ELEVATION

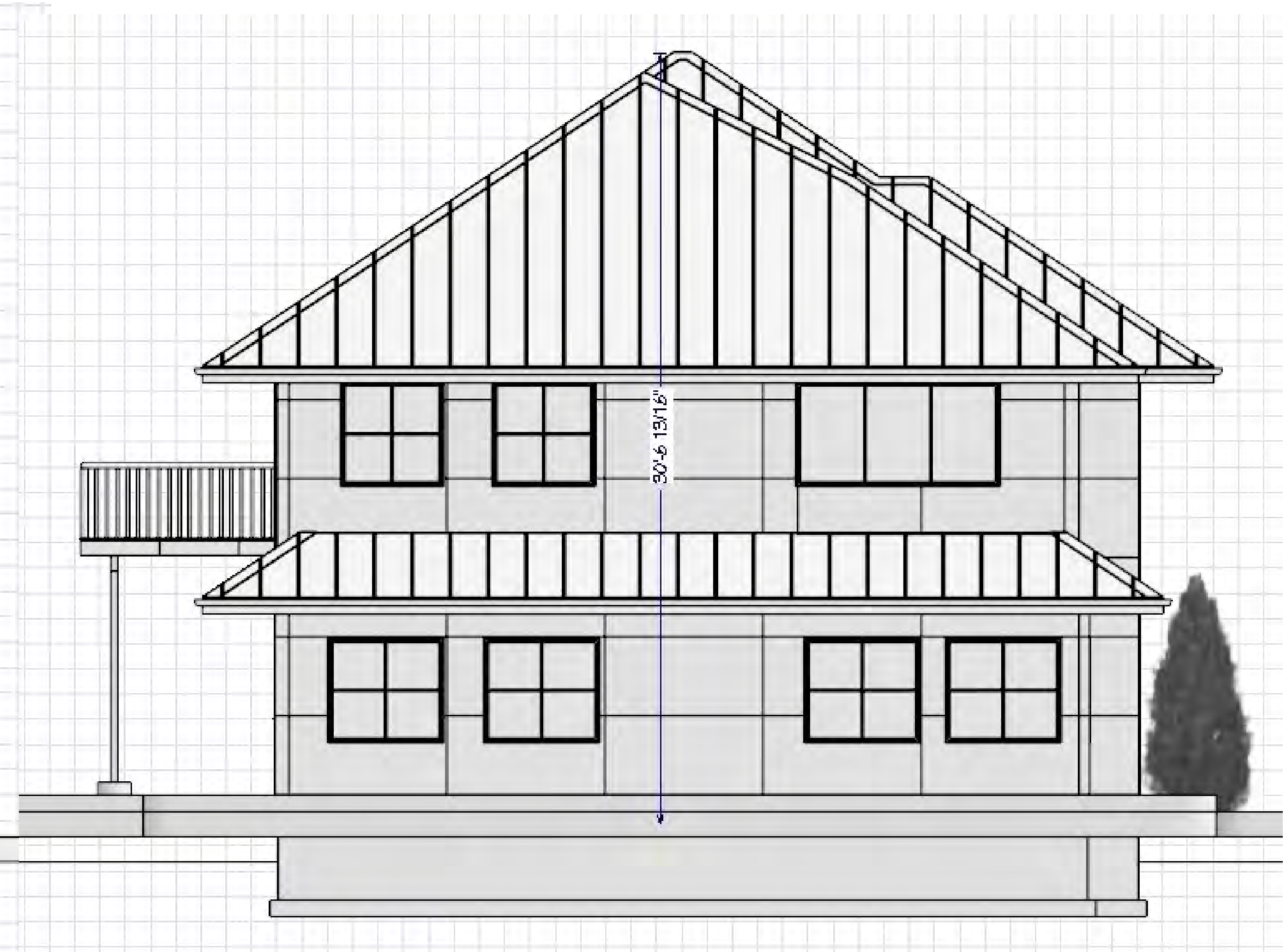

FRONT ELEVATION

PERMIT SUBMITTAL

1
2
3

PROJECT NAME

ecoThrive
BURIEN

JAMES RAPTIS
ARCHITECT
1201 N. 90TH ST.
SEATTLE, WA 98103
TEL: (206) 408-0546
JAMESRAPTIS.ARCHITECT@GMAIL.COM

COMMON HOUSE
ELEVATIONS

DRWN UPDATE: 10.11.2022
DRAWN BY: JCR
CHECKED BY: JCR
PROJECT NO.:

SHEET #

FA3.2



PERMIT SUBMITTAL

1
2
3

PROJECT NAME
EcoTHRIVE VILLAGE

12230 MILITARY RD S 98168
BURIEN WA 98168

**JAMES RAPTIS
ARCHITECT**

1201 N. 80TH ST.
SEATTLE, WA 98103
TEL: (206) 466-0546
james@jamesraptis.com

SITE PERSPECTIVE

SHEET #

FG.1



STUDIO
INTERIOR PERSPECTIVE



2 BEDROOM
INTERIOR PERSPECTIVE



1 BEDROOM
INTERIOR PERSPECTIVE



1 BEDROOM
INTERIOR PERSPECTIVE

PERMIT SUBMITTAL

1 2 3

PROJECT NAME
EcoTHRIVE VILLAGE

12230 MILITARY RD S 98168
BURIEN WA 98168

**JAMES RAPTIS
ARCHITECT**

1201 N. 80TH ST.
SEATTLE, WA 98103
TEL: (206) 406-0546
JamesRaptisArchitect@gmail.com

INTERIOR
PERSPECTIVES

DATE: 5/18/2022
DRAWN BY: JCR
CHECKED BY: JCR
PROJECT NO.:
FILE #BURIAN SITE PLAN

SHEET #

FG.2